Kiss My Axe

Al Di Meola

Perpetual Works-Best of Al Di Meola

Music by Al Di Meola

Standard tuning

♩ = 120
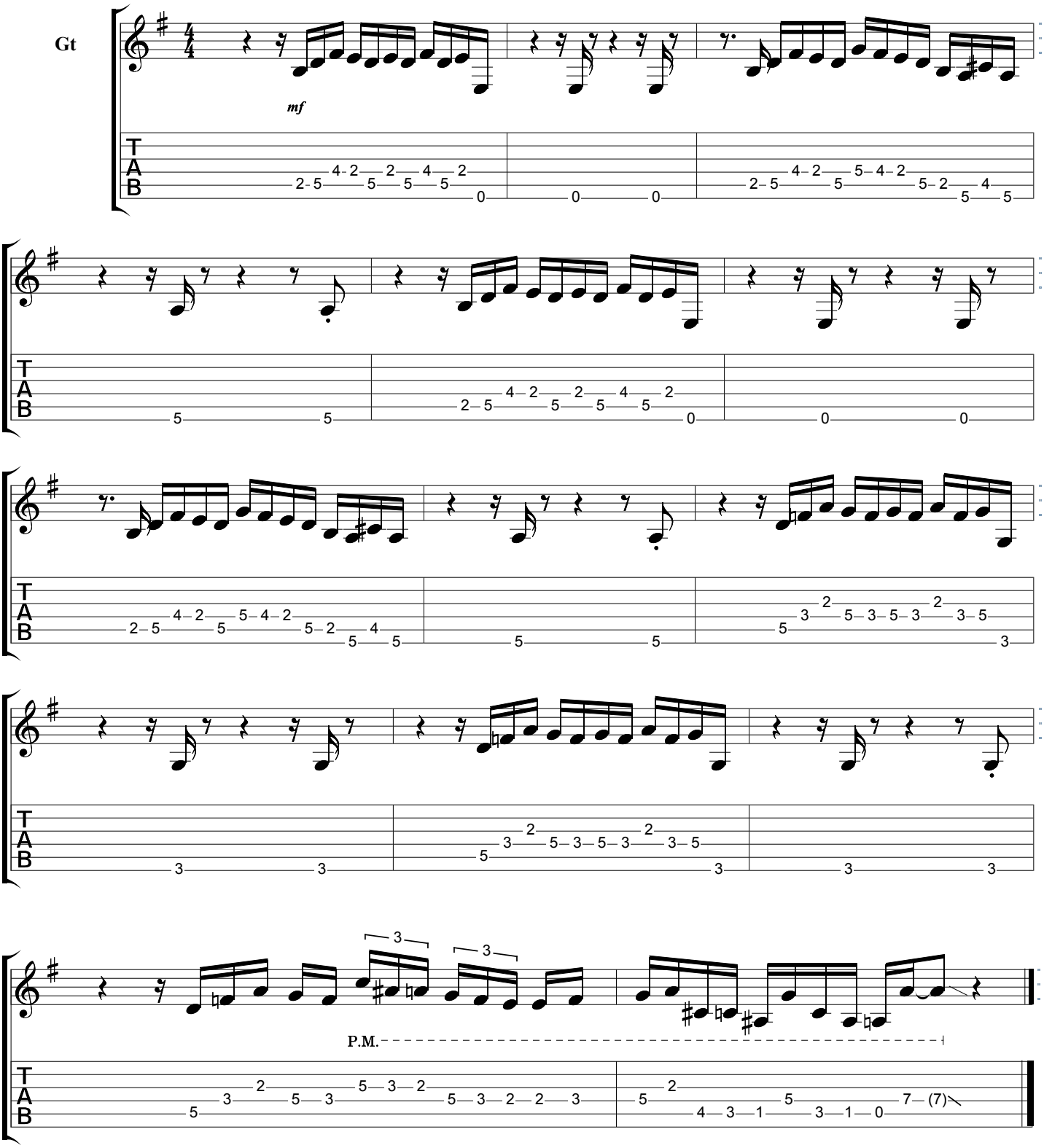
Gt